

THE FOLLOWING IS A LIST OF PROPERTY OWNERS LOCATED WITHIN 200 FEET OF BLOCK 200 LOT 1 & BLOCK 300 LOT 2 AS PROVIDED BY THE TOWNSHIP OF EASTAMPTON TAX ASSESSOR ON OCTOBER 27, 2022.

Table listing property owners for Block 200 and Block 300, including names like BAUMA, JOHN H. JR. & LINDA, RANCOCCAS LAND CONSERVATION GRP, INC, etc.

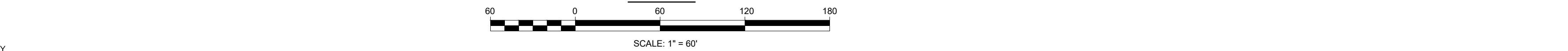
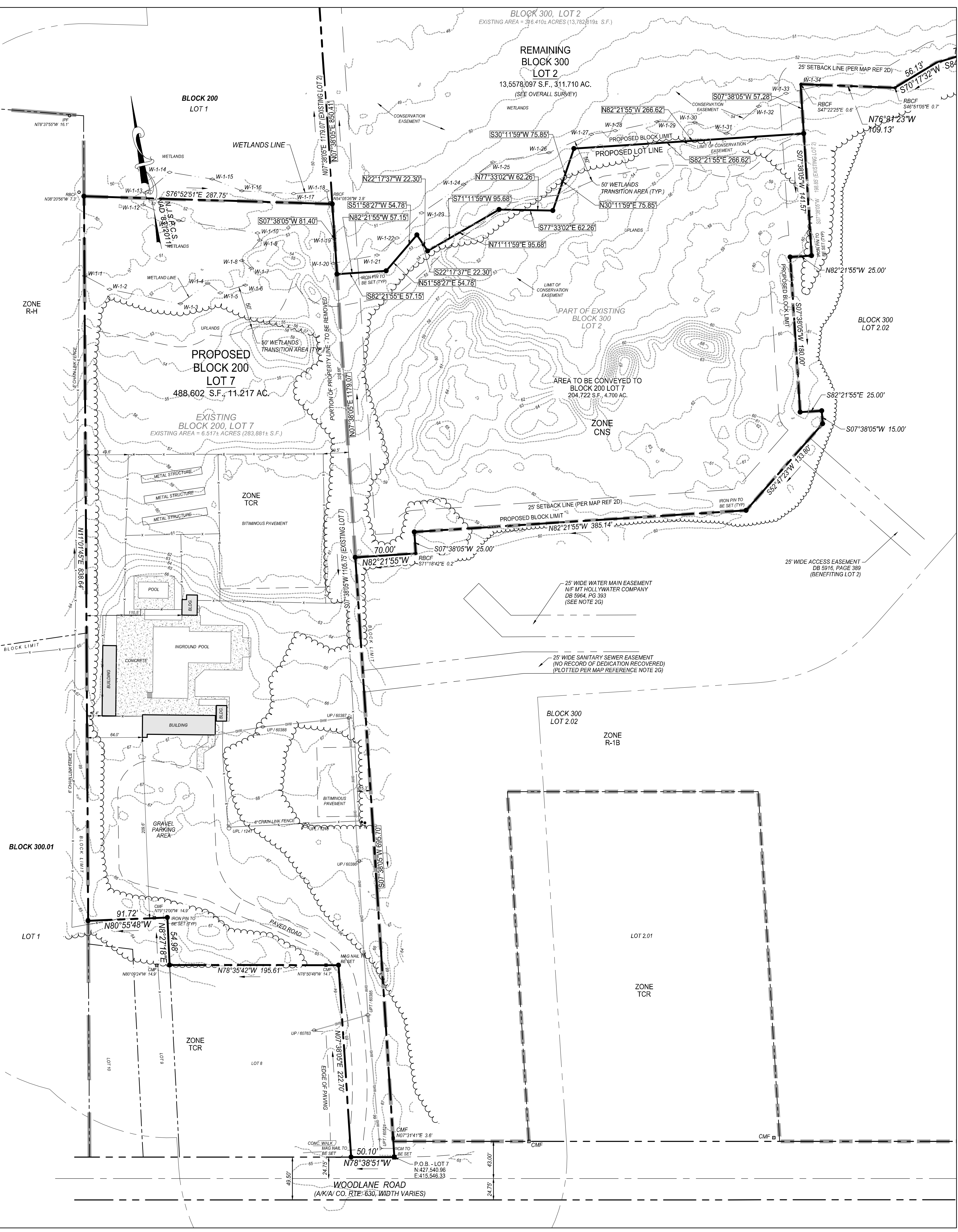

EXISTING LOT 2 LINE TABLE with columns for LINE #, LENGTH, DIRECTION, and other survey data for Block 200 Lot 7.

LEGEND section with symbols for boundary lines, easements, wetlands, and other features.

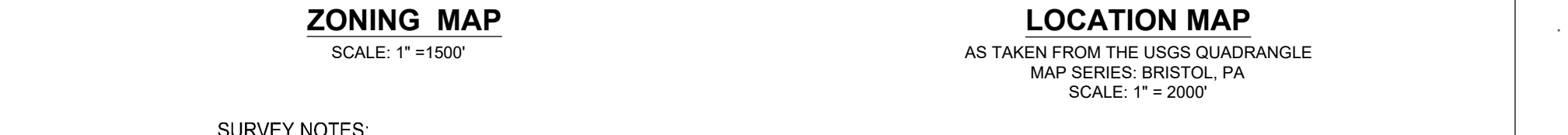
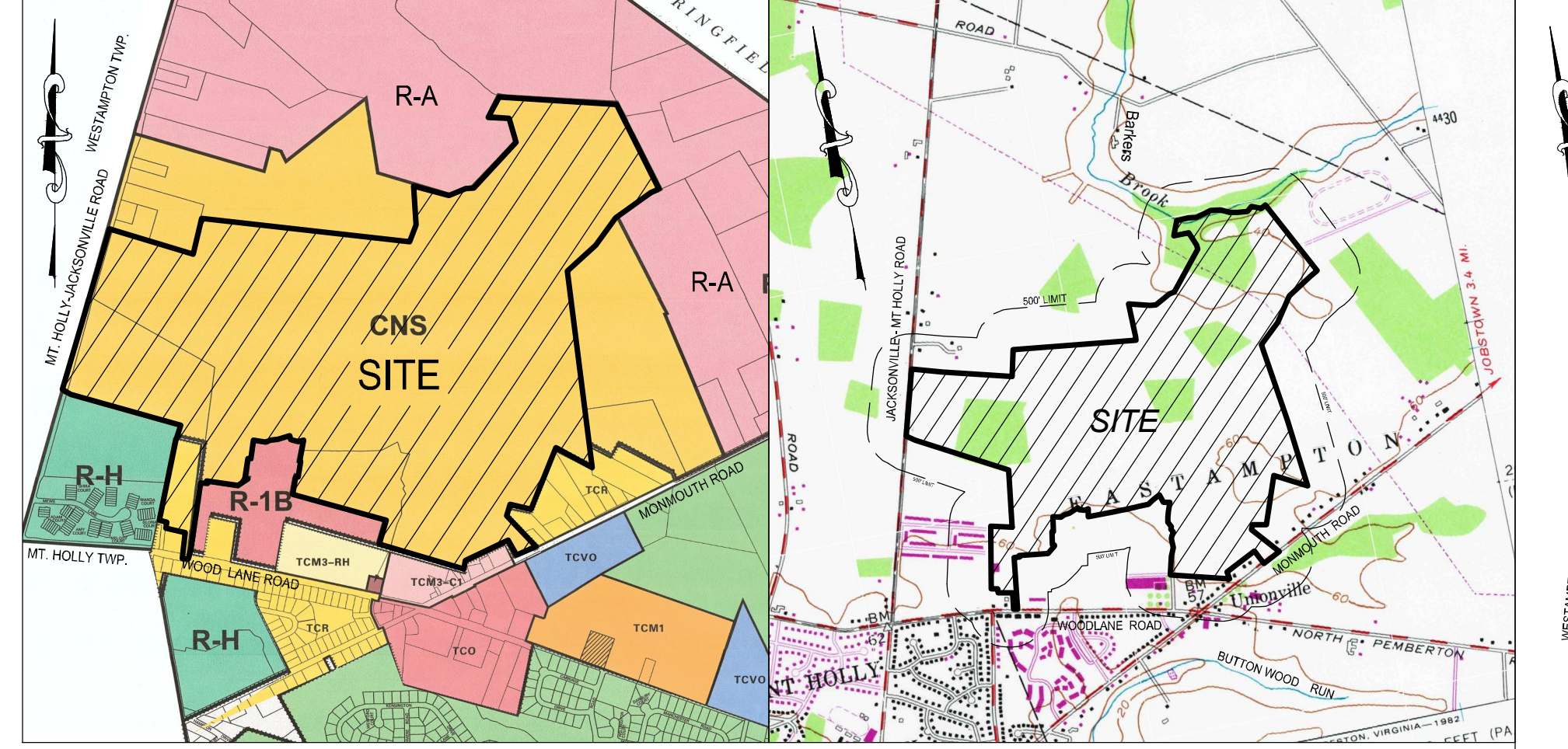

SURVEY NOTES section containing detailed information about the survey process, easements, and zoning regulations.

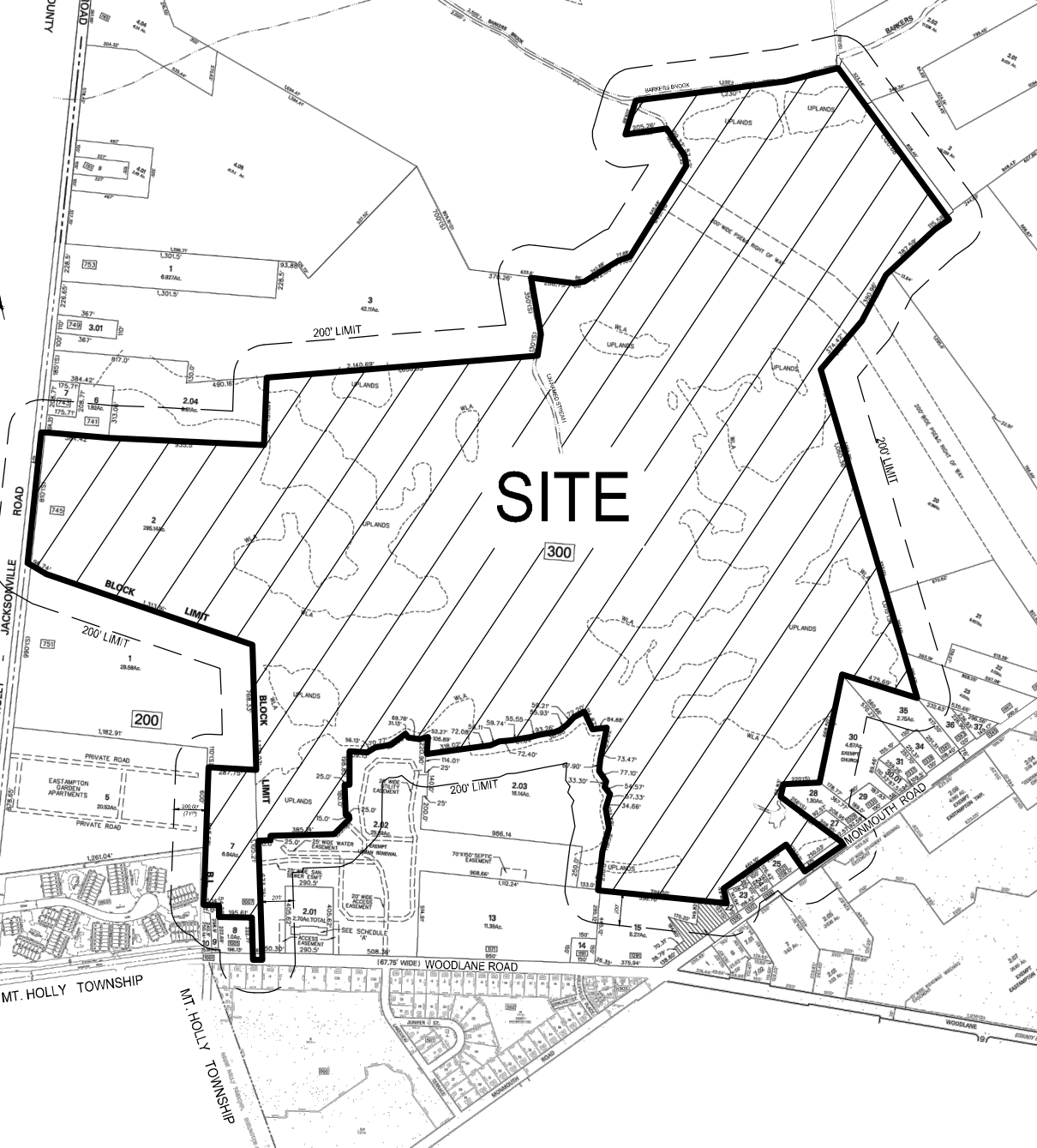

TAX MAP SCALE: 1" = 1000'

BURLINGTON COUNTY PLANNING BOARD section with approval details and date.

TOWNSHIP ENGINEER CERTIFICATION section with signature and date.

MUNICIPAL CLERK CERTIFICATION section with signature and date.

EASTAMPTON TOWNSHIP PLANNING BOARD section with approval details.

OWNER'S CERTIFICATION section with signature and date.

SURVEYOR'S CERTIFICATION section with signature and date.

TO BE FILED BY DEED section with signature and date.

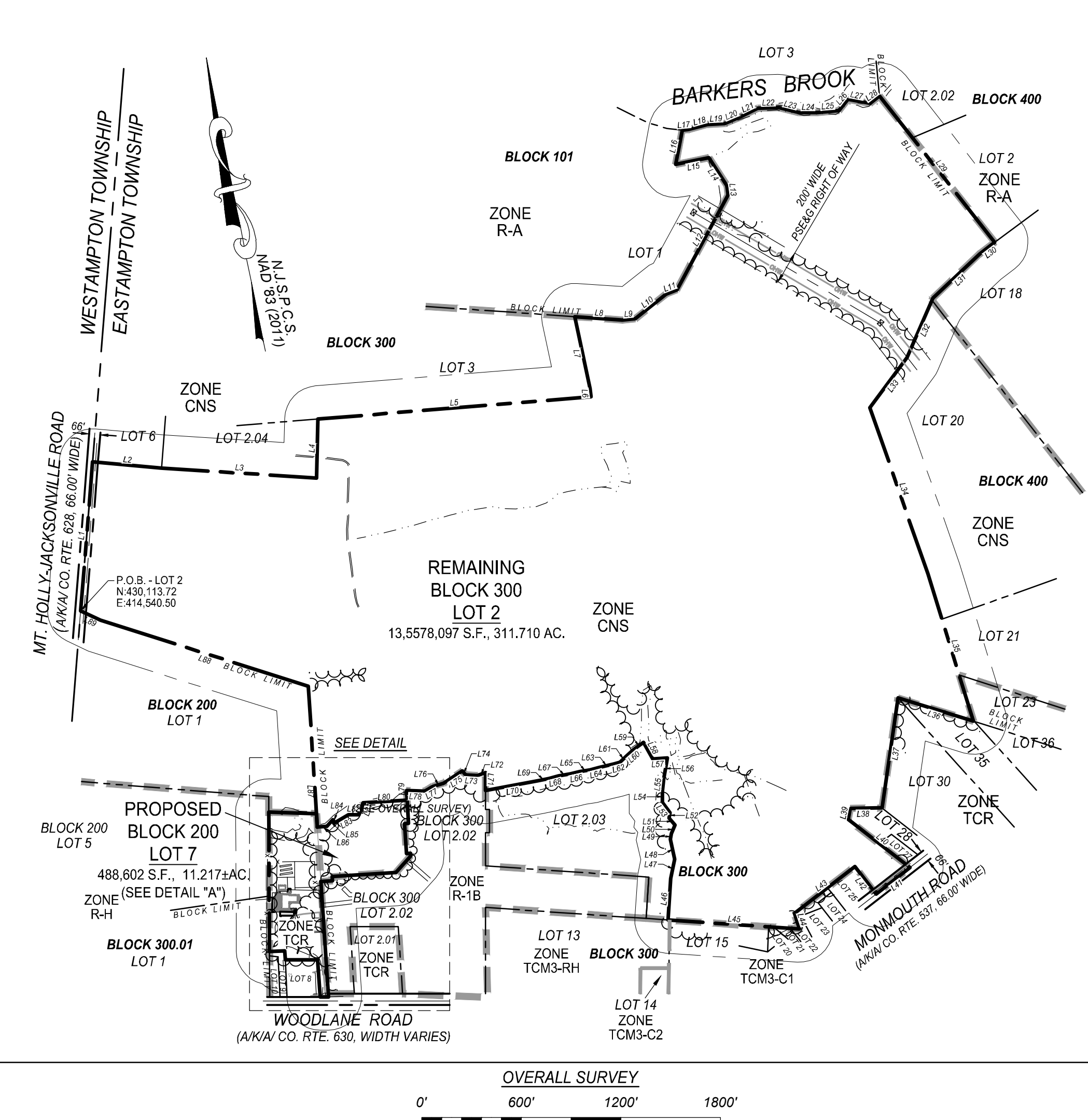

TO BE FILED BY DEED section with signature, date, and project title: PLAN OF SURVEY & MINOR SUBDIVISION.